

Project Name: UNIVERSITY OF CALIFORNIA, MERCED
SCIENCE AND ENGINEERING BUILDING 2 – Building Signage
Project No.: 900020

ADDENDUM NO. 2
to the
CONTRACT DOCUMENTS
November 11, 2013

- I. Bidder acknowledges that it is the Bidder's responsibility to ascertain whether any Addenda have been issued and if so, to obtain copies of such Addenda. Bidder therefore agrees to be bound by all Addenda that have been issued for this bid.

This Addendum forms a part of the Contract Documents and modifies the original Bidding Documents and consists of 1 page. The following changes, additions, or deletions shall be made to the following documents as indicated and all other Contract Documents shall remain the same.

II. CLARIFICATIONS

- a. PRE-BID QUESTIONS – Questions received from bidders and responses are as follows:

- Q. Can you provide a finished landscape drawing or civil drawing that might indicate what the final grade at this location might be for the Monument Sign?
- A. Attached for your use are L2.0, L2.0, L1.3, L1.4 which identify the location of the Monument Sign.

III. DRAWINGS

1. L2.0 – Grading Plan
2. L2.0 – Grading Plan
3. L1.3 – Layout Plan
4. L1.4 – Enlarged Plans North Layout

UNIVERSITY OF CALIFORNIA, MERCED

By: University of California, Merced
University's Representative

Min Jiang
Project Director

End of Addendum No. 2

ADDENDUM NO. 2

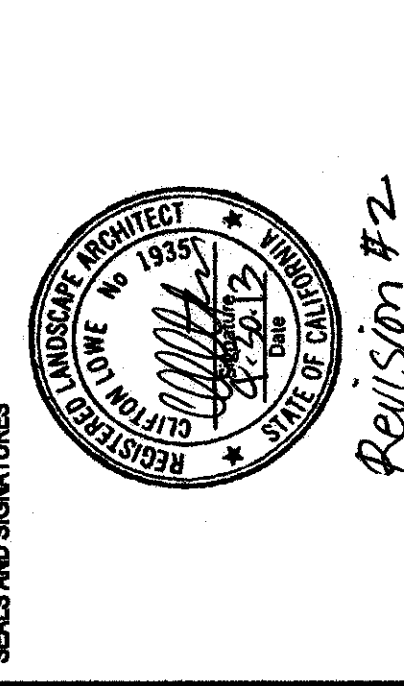

NET PLAN
PROJECT NORTH

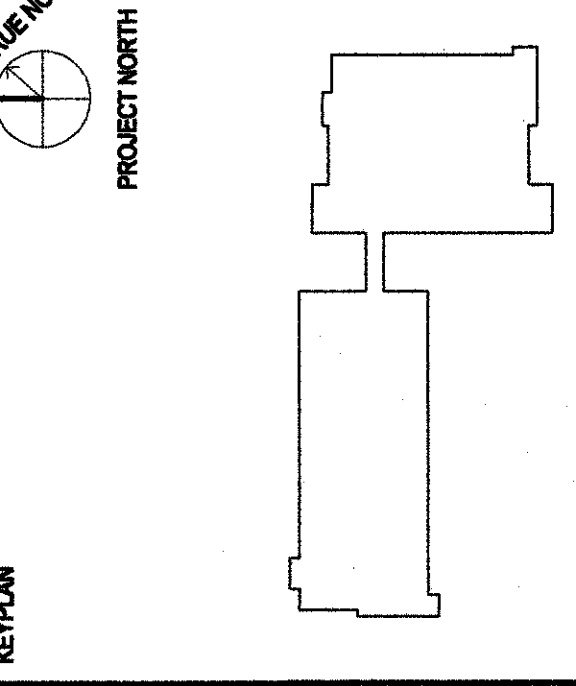

DRAWING TITLE
GRADING PLAN

SCALE 1" = 20'-0"
SHEET NUMBER 36354.000
PROJECT NUMBER 000000
DRAWING NUMBER L2.0

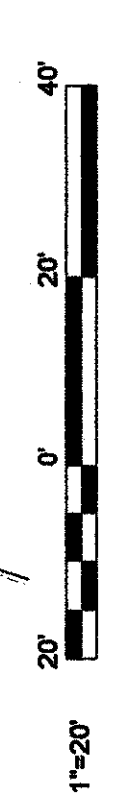
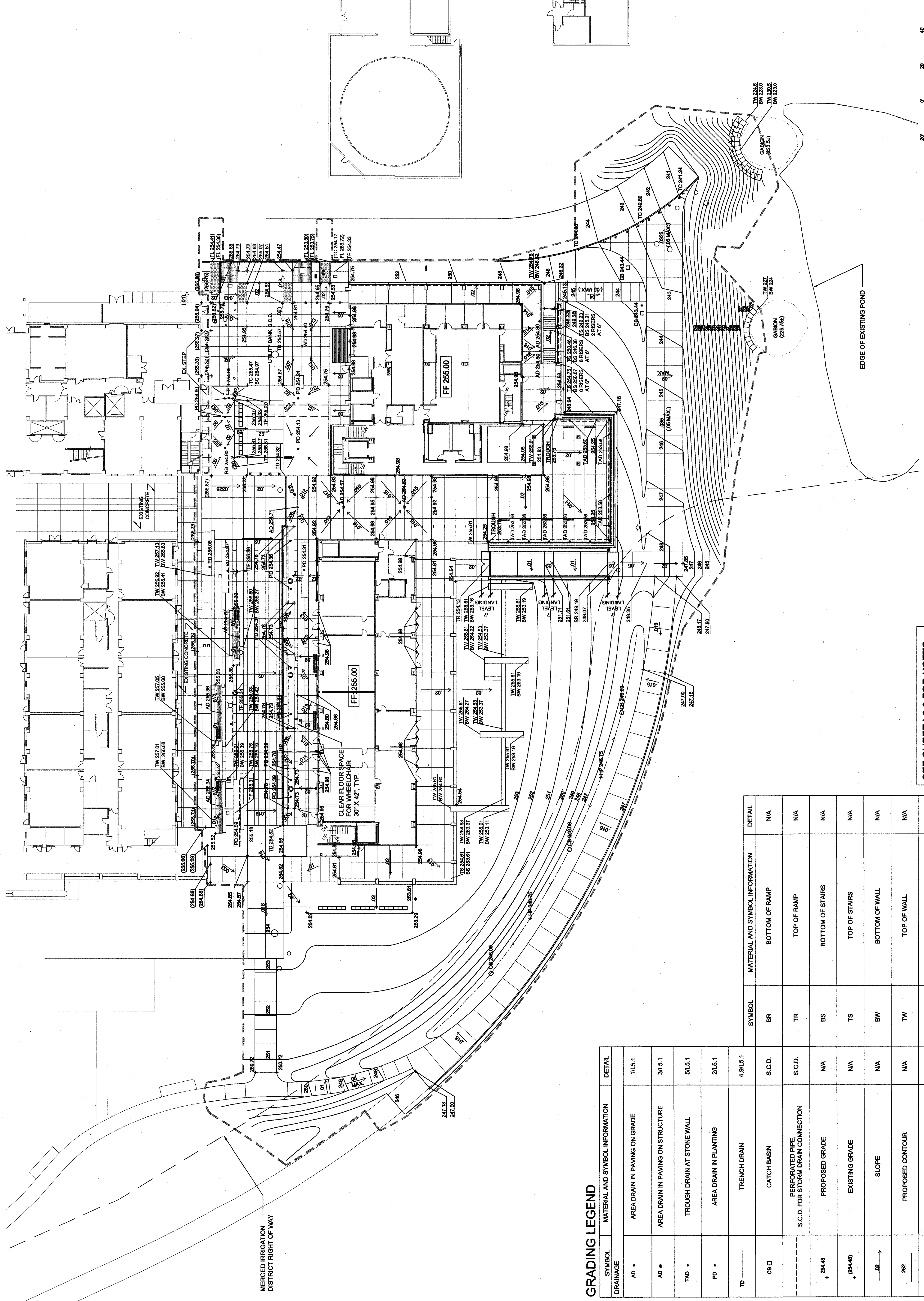

GRADING LEGEND

SYMBOL	MATERIAL AND SYMBOL INFORMATION	DETAIL
AD •	AREA DRAIN IN PAVING ON GRADE	1/LS.1
AD •	AREA DRAIN IN PAVING ON STRUCTURE	3/LS.1
TAD •	TROUGH DRAIN AT STONE WALL	5/LS.1
PD •	AREA DRAIN IN PLANTING	2/LS.1
TD ———	TRENCH DRAIN	4.9/LS.1
CB □	CATCH BASIN	S.C.D.
— — — — —	PERFORATED PIPE, S.C.D. FOR STORM DRAIN CONNECTION	S.C.D.
+ 254.48	PROPOSED GRADE	N/A
+ (254.48)	EXISTING GRADE	N/A
— 0.2 —>	SLOPE	N/A
252	PROPOSED CONTOUR	N/A
— — — — —	EXISTING CONTOUR (SITE SPECIFIC SURVEY)	N/A

SYMBOL	MATERIAL AND SYMBOL INFORMATION	DETAIL
BR	BOTTOM OF RAMP	N/A
TR	TOP OF RAMP	N/A
BS	BOTTOM OF STAIRS	N/A
TS	TOP OF STAIRS	N/A
BW	BOTTOM OF WALL	N/A
TW	TOP OF WALL	N/A
TF	TOP OF FOOTING (POLE LIGHTS)	S.E.D.

SEE SHEET L0.0 FOR NOTES

100% CONSTRUCTION DOCUMENT - REVISED ON 19 OCTOBER 2011

Plot Date: 3/19/2009 4:48:12 PM

SEE SHEET L1.0 FOR LEGEND
SEE SHEET L0.0 FOR NOTES

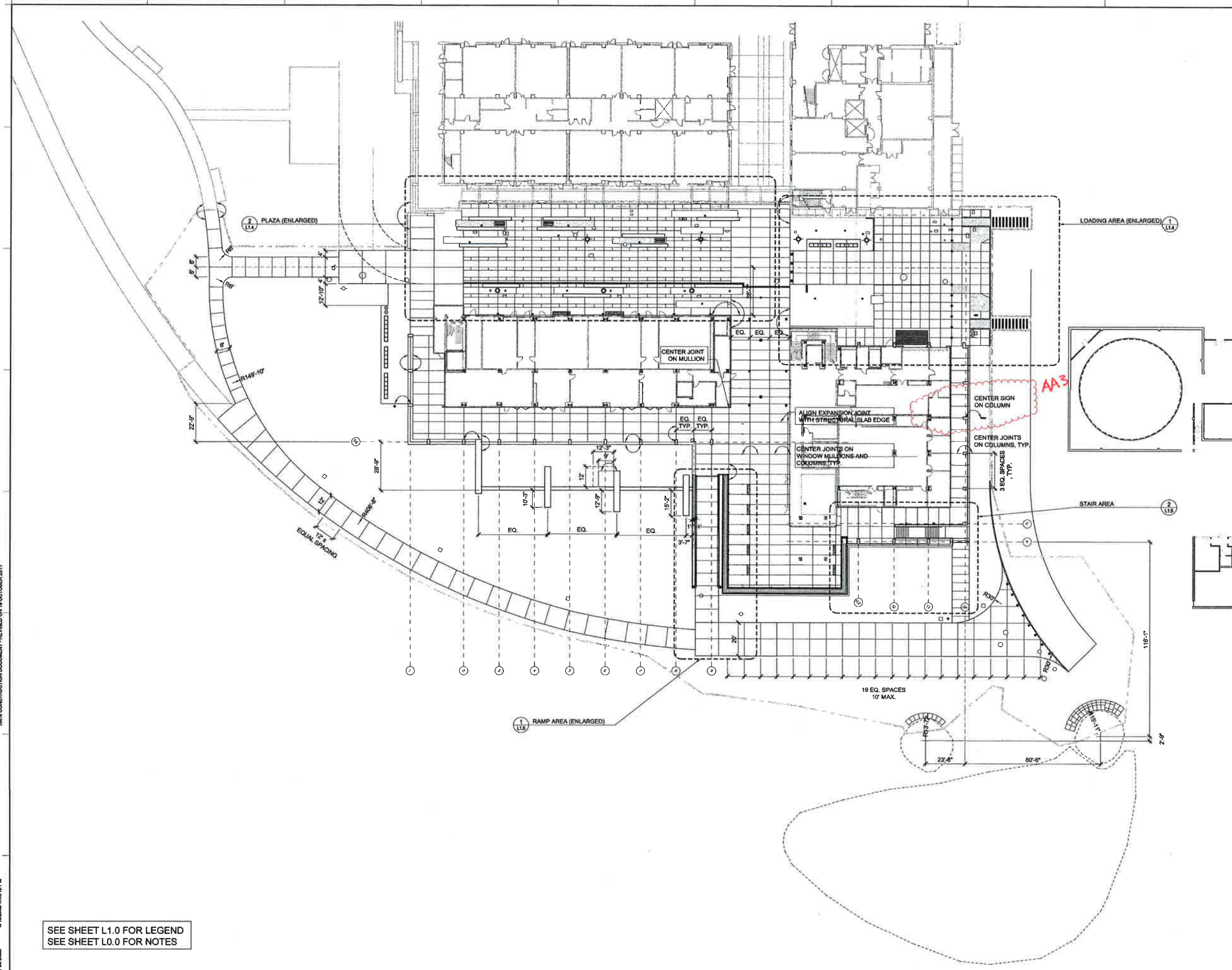

UCMERCED
UNIVERSITY OF CALIFORNIA, MERCED
Science + Engineering Building 2

SMITHGROUP
architecture engineering interiors planning
SMITHGROUP, INC
301 BATTERY STREET
7TH FLOOR
SAN FRANCISCO, CA 94111
T 415.227.0100
F 415.206.0822
www.smithgroup.com

BKF
CIVIL ENGINEER
4900 Miller Street, Suite 200
Pleasanton, CA 94588
(925) 268-7164

CEI
LANDSCAPE ARCHITECT
1175 Folsom Street
San Francisco, CA 94103
(415) 421-0294

Rutherford and Chabane
STRUCTURAL ENGINEER
25 Second Street, Suite 400
San Francisco, CA 94105
(415) 449-4493

Research Facilities Design
LABORATORY PLANNING
2880 Folsom Avenue, Suite 300
San Diego, CA 92108
(619) 297-2129

Geymer Engineers
MECHANICAL, ELECTRICAL,
PLUMBING & FIRE PROTECTION
1130 Paul Street
San Francisco, CA 94109
(415) 474-8800

TEECOM Design Group
TELECOMMUNICATIONS,
SECURITY & AUDIOVISUAL
333 Broadway, Suite 801
Oakland, CA 94612
(916) 532-0800

Colin Gordon Associates
ACoustics
305 North Hill Drive, Suite 15
Milpitas, CA 95035
(925) 251-2222

MERCED IRRIGATION DISTRICT REVIEWED
Final approval is subject to field inspection.
Reviewed by: _____
Date: _____

UNIVERSITY OF CALIFORNIA
MERCED
FIRE MARSHAL

Approval of this plan does not authorize or approve
any violation or deviation from applicable regulations.
Final approval is subject to field inspection.
One set of approved plans shall be available on the
project site at all times.

Reviewed by: *Dirk Kitzinger*
Date: *10/15/11*

NO.	DESCRIPTION	REV	DATE
1	ISSUED FOR PERMITS		10/15/11
2	ISSUED FOR CONSTRUCTION		10/19/11

100% CONSTRUCTION DOCUMENT 15 JAN 2011

SEALS AND SIGNATURES

Revision #2
IDENTIFICATION STAMP
DIV. OF THE STATE ARCHITECT
FILE NO. 01-111533
APPL. NO. 01-111533
AC: *[Signature]*
DATE: *10/19/2011*

KEYPLAN
PROJECT NORTH

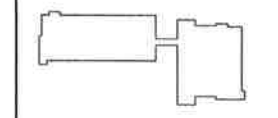

DRAWING TITLE
LAYOUT PLAN

SCALE
1" = 20'-0"
900020 38354.000
UCM PROJECT NUMBER 80 PROJECT NUMBER

DRAWING NUMBER
L1.3